

LAMIERE

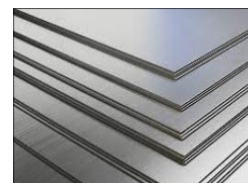
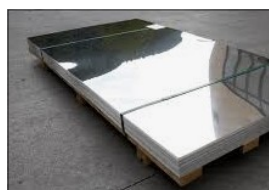

MATERIALI: AISI 304 - 304L - 316 - 316L

FORMATO	SPESSORE														
	0,4	0,5	0,6	0,8	1	1,2	1,5	2	2,5	3	4	5	6	8	10
1000x2000	6,40	8,00	9,60	12,80	16,00	19,20	24,00	32,00	40,00	48,00	64,00	80,00	96,00	128,00	160,00
1000x3000	9,60	12,00	14,40	19,20	24,00	28,80	36,00	48,00	60,00	72,00	96,00	120,00	144,00	192,00	240,00
1000x4000	12,80	16,00	19,20	25,60	32,00	38,40	48,00	64,00	80,00	96,00	128,00	160,00	192,00	256,00	320,00
1250x2500	10,00	12,50	15,00	20,00	25,00	30,00	37,50	50,00	62,50	75,00	100,00	125,00	150,00	200,00	250,00
1250x3000	12,00	15,00	18,00	24,00	30,00	36,00	45,00	60,00	75,00	90,00	120,00	150,00	180,00	240,00	300,00
1250x4000	16,00	20,00	24,00	32,00	40,00	48,00	60,00	80,00	100,00	120,00	160,00	200,00	240,00	320,00	400,00
1500x3000	14,40	18,00	21,60	28,80	36,00	43,20	54,00	72,00	90,00	108,00	144,00	180,00	216,00	288,00	360,00
1500x4000	19,20	24,00	28,80	38,40	48,00	57,60	72,00	96,00	120,00	144,00	192,00	240,00	288,00	384,00	480,00

LAMIERE IN AISI 304 FORATE

DIAMETRO DEI FORI	INTERASSE DEI FORI (60°)	PASSAGGIO %	SPESSORI						
			0,5	0,8	1	1,5	2	3	
0,5	T 1,5	10	●						
0,6	T 1,5	15	●						
0,8	T 1,75	20	●						
1	T 2	23	●						
1	T 2,25	18		●					
1,5	T 2,5	33	●						
1,5	T 3,1	21		●					
1,5	T 3,5	17			●				
2	T 3,2	35	●						
2	T 3,5	30		●	●	●			
2	T 4,5	18					●		
3	T 5	33	●	●	●				
3	T 5,5	27				●	●		
3	T 6	23						●	
4	T 6	40	●	●	●				
4	T 7	33				●	●	●	●
5	T 7,5	40	●						
5	T 8	35		●	●	●	●	●	●
6	T 8	51	●						
6	T 9	40		●	●	●	●	●	●
8	T 12	40		●	●	●	●	●	●
10	T 15	40		●	●	●	●	●	●

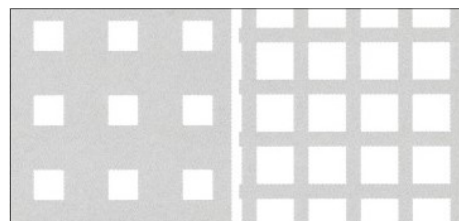
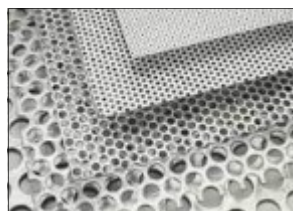

A RICHIESTA:
FORI SVASATI
FORI QUADRI
FORI OBLUGHI
BUGNATE

Lamiere "ADERSTOP" in acciaio inox a norme antinfortunistiche.

FORMATI: 1000 x 2000 x 2
1200 x 2400 x 2

GRIGLIATI ANTISCIVOLO

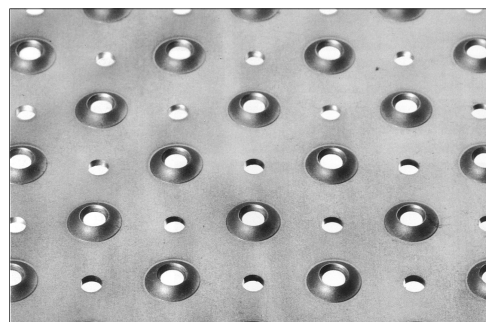
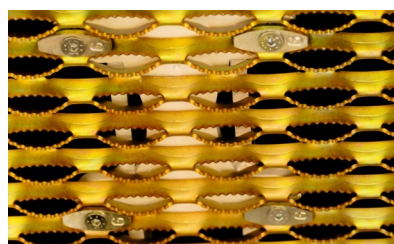

PIATTI

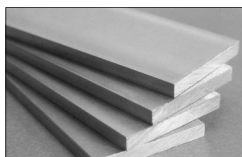

AISI 304 - 316

ESECUZIONI: CESOIATI E RILAMINATI
LAMINATI
TRAFILATI

- L. 4000 mm.
- L. 5000/6000 mm.
- L. 4000 mm.



LARGHEZZA In mm.	SPESSORE in mm.													
	2	3	4	5	6	8	10	12	15	20	25	30	35	40
10	0,15	0,24	0,31	0,39	0,47									
15	0,23	0,35	0,47	0,59	0,71	0,94	1,18							
20	0,32	0,47	0,63	0,79	0,94	1,26	1,57	1,89	2,36					
25	0,40	0,59	0,79	0,98	1,18	1,57	1,97	2,36	2,95	3,93				
30	0,47	0,71	0,94	1,18	1,41	1,89	2,36	2,83	3,54	4,72	5,90			
35	0,55	0,83	1,10	1,38	1,65	2,20	2,75	3,30	4,13	5,50	6,88			
40	0,63	0,94	1,26	1,57	1,89	2,52	3,14	3,77	4,72	6,29	7,86	9,43		
45		1,06	1,41	1,77	2,12	2,83	3,54	4,24	5,31	7,07	8,84	10,61		
50		1,18	1,57	1,97	2,36	3,14	3,93	4,72	5,90	7,86	9,83	11,79	13,76	15,72
60		1,41	1,89	2,36	2,83	3,77	4,72	5,66	7,07	9,43	11,79	14,15	16,51	18,86
70			2,20	2,75	3,30	4,40	5,50	6,60	8,25	11,01	13,76	16,51	19,26	22,02
80		1,89	2,52	3,14	3,77	5,03	6,29	7,56	9,43	12,58	15,72	18,86	22,00	25,16
90				3,54	4,24	5,66	7,07	8,49	10,61	14,15	17,69	21,22	24,76	28,30
100		2,36	3,15	3,93	4,72	6,29	7,76	9,43	11,79	15,72	19,65	23,58	27,51	31,44
120				4,72	5,66	7,55	9,43	11,32	14,15	18,86	23,58	28,30	33,02	37,72
150				5,90	7,07	9,43	11,79	14,15	17,69	23,58	29,48	35,38	41,28	47,16
200						12,58	15,72	18,86	23,58	31,44	39,30	47,16	55,02	62,88

PESI AL MT. LINEARE

BARRE INOX

TONDI LAMINATI O PELATI IN AISI 304 - 303 - 316

mm.: 8 - 10 - 12 - 13 - 14 - 15 - 16 - 17 - 18 - 20 - 22 - 24 - 25 - 28 - 30 - 32 - 35 - 38 - 40 - 45 - 50 - 55 - 60 - 65 - 70 - 75 - 80 - 85 - 90 - 100 - 105 - 110
115 - 120 - 125 - 130 - 135 - 140 - 145 - 150 - 160 - 170 - 180 - 200 - 225 - 250

TONDI TRAFILATI O RETTIFICATI IN AISI 304 - 303 - 316

mm.: 2 - 3 - 4 - 5 - 6 - 8 - 10 - 12 - 13 - 14 - 15 - 16 - 17 - 18 - 20 - 22 - 24 - 25 - 28 - 30 - 32 - 38 - 40 - 45 - 50 - 55 - 60 - 65 - 70 - 80 - 100

QUADRI IN AISI 304 - 303 - 316

mm.: 8 - 10 - 12 - 15 - 16 - 18 - 20 - 22 - 25 - 30 - 35 - 40 - 50 - 60 - 70 - 80 - 90 - 100

ESAGONI IN AISI 304 - 303 - 316

mm.: 8 - 9 - 10 - 11 - 12 - 13 - 14 - 15 - 16 - 17 - 19 - 21 - 22 - 24 - 26 - 27 - 30 - 32 - 36 - 41

mm.	FORMATO		
	●	■	⬡
2	0,025		
3	0,056		
4	0,099		
5	0,154		
6	0,222	0,283	0,240
7	0,302		0,330
8	0,395	0,503	0,440
9	0,501		
10	0,617	0,786	0,681
11	0,750		0,820
12	0,890	1,130	0,980
13	1,040		1,150
14	1,210	1,568	1,330
15	1,390	1,770	1,530
16	1,580		1,760
17	1,780		1,960
18	2,010	2,592	
19	2,230		2,450
20	2,470	3,140	
22	2,990		3,290
24	3,550	4,608	3,920

mm.	FORMATO		
	●	■	⬡
25	3,860	4,910	
26	4,170		
27			4,960
28	4,840		
30	5,550	7,070	6,120
32	6,320		6,960
35	7,560	9,630	
36			8,810
38	9,703		
40	9,870	12,580	
41			11,430
45	12,490	15,920	
50	15,430	19,650	
55	18,660		
60	22,210	28,500	
65	26,070		
70	30,230	38,510	
75	34,710		
80	39,490	50,300	
85	44,580		
90	49,980	63,670	

mm.	FORMATO		
	●	■	⬡
95	55,690		
100	61,700	78,600	
110	74,660		
120	88,550		
125	98,175		
130	104,270		
135	114,511		
140	120,930		
150	138,830		
160	157,950		
170	178,320		
180	199,910		
200	251,328		
220	304,107		
250	392,700		
270	458,075		
280	492,603		
300	565,488		

Pesi al mt. lineare

